HOUSE+CO
PROPERTY

Sales **0117 907 0020**
Lettings **0117 902 6409**



21 Ridgeway Parade

, Bristol, BS5 6RF

Asking price £265,000

2 1 1 C

21 Ridgeway Parade

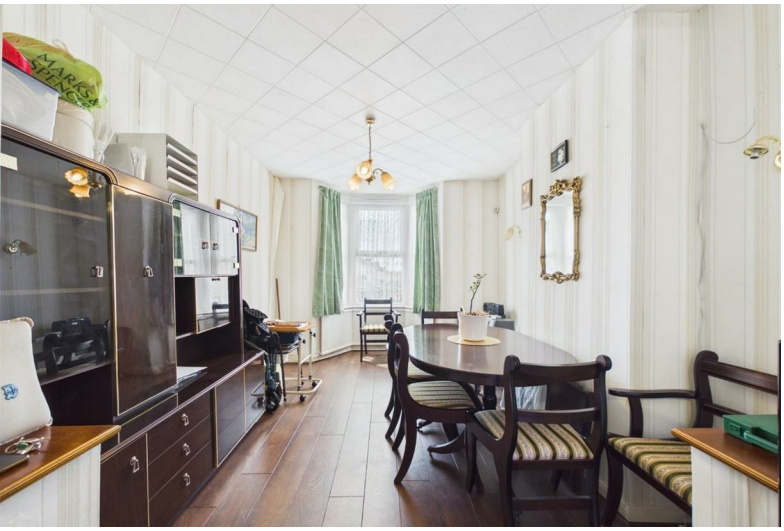



Description

Victorian terrace located just off Fishponds Road with good links into the city. In need of updating throughout this home would suit buyers looking to style their own way.
Offering a bayed living room opening into the dining area. The kitchen leads out to garden and there's also a sunroom to the rear.
Upstairs are two generous sized bedrooms and large bathroom with shower over the bath. Outside to the rear is a great size garden with a mix of plants and shrubs primed for a garden makeover!
Offered with no chain the property benefits from gas central heating and double glazing. Within easy reach of the city and local shops, cycle path makes this a great buy. Please call to view!

- VICTORIAN TERRACE
- BAYED LIVING/DINING ROOM
- SUN ROOM
- KITCHEN
- TWO DOUBLE BEDROOMS
- UPSTAIRS BATHROOM
- IN NEED OF UPDATING
- GREAT SIZE GARDEN
- NO CHAIN







Floor Plan

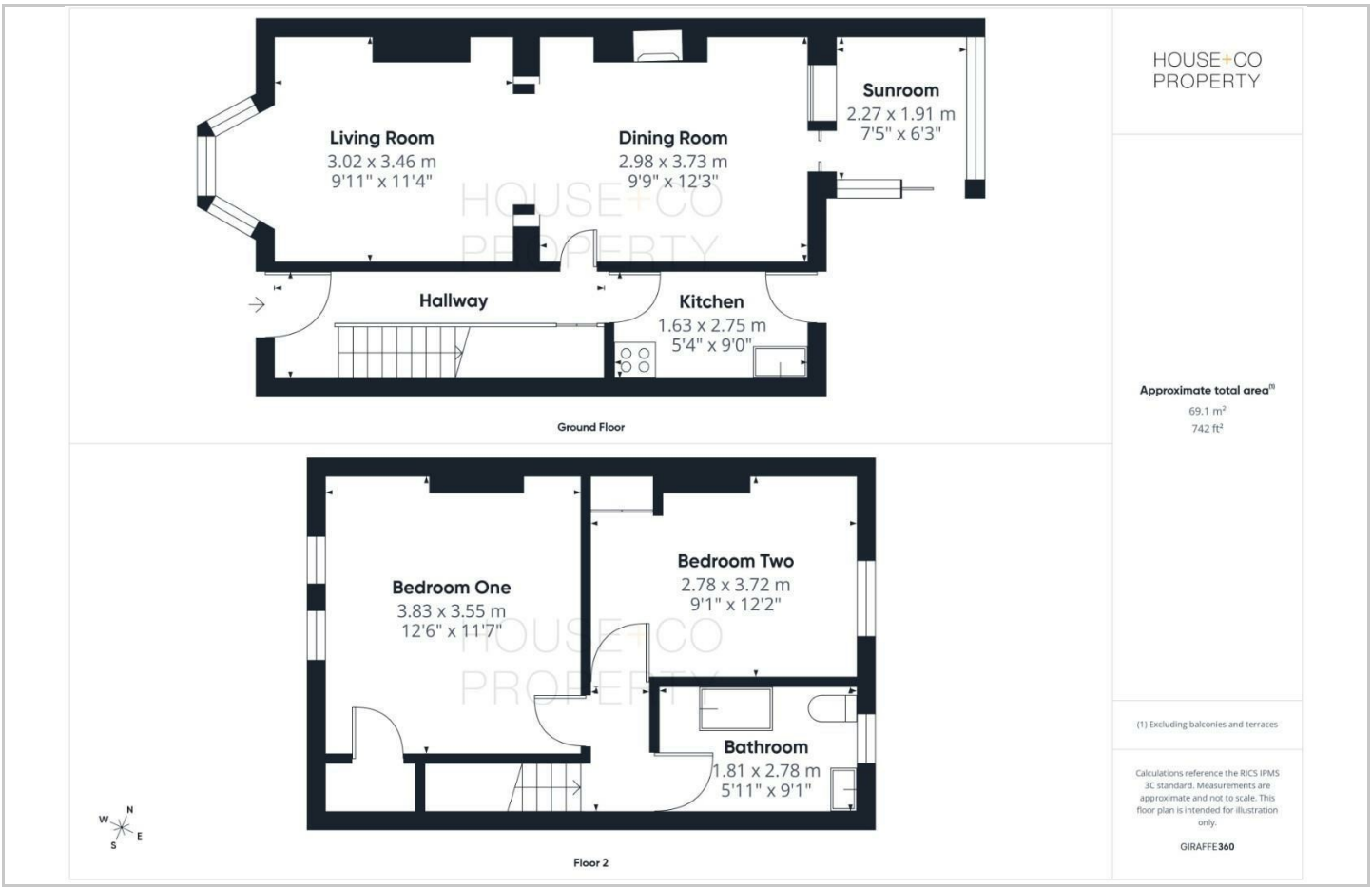

Area Map

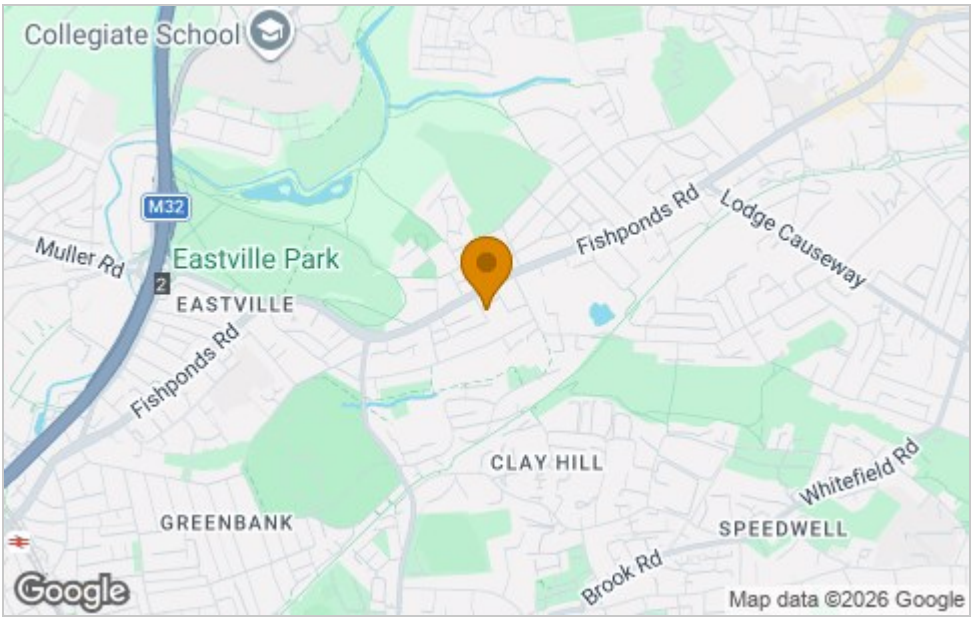

Energy Efficiency Graph

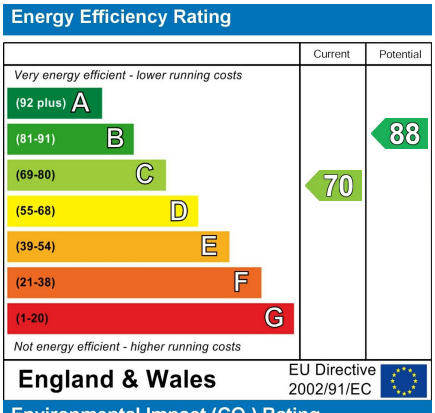

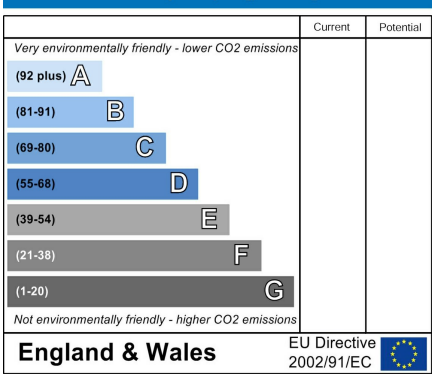

Viewing

Please contact our House + Co Property (Sales) Office
on 0117 907 0020 if you wish to arrange a viewing appointment for this property
or require further information.

These particulars, whilst believed to be accurate are set out as a general outline only for guidance and do not constitute any part of an offer or contract. Intending purchasers should not rely on them as statements of representation of fact, but must satisfy themselves by inspection or otherwise as to their accuracy. No person in this firms employment has the authority to make or give any representation or warranty in respect of the property.